

Hebert Vázquez

Cuerpos translúcidos

para flauta, clarinete,
un percusionista, piano, violín,
viola, violonchelo y contrabajo

(2014)

Symbology/Indicaciones

**Fl., Cl., Pno., Vn., Vla., Vc. /
Fl., Cl., Pno., Vn., Vla., Vc.**

double trill: alternate the
three notes randomly

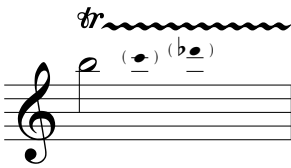

*trino doble: alternar las
tres notas aleatoriamente*

Flute/Flauta

tongue ram:
higher tone = fingering
lower tone = actual sound

*tongue ram:
nota superior = digitación
nota inferior = sonido resultante*

pizz. (lip and/or tongue)

pizz. (de lengua y/o labios)

aeolian sound

sonido eólico

Clarinet/Clarinete

slap tongue

slap tongue

pitchless slap tongue

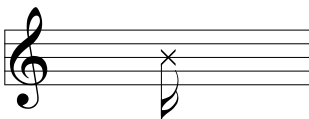

slap tongue sin altura

Percussion/Percusión

Marimba
crotales

2 Toms

2 Bongós

2 Woodblocks

Hi-hat

Marimba

Suspended cymbal

Double bass/Contrabajo

tap front of the instrument
with nuckles

*percutir sobre la tapa frontal del
instrumento con los nudillos*

slap: hit the strings with the palm of your hand,
causing them to strike the fingerboard

*slap: percutir las cuerdas
con la palma de la mano,
de forma que golpeen contra el diapasón*

NB: the clarinet has been transposed in the score

NB: el clarinete se encuentra transportado en la partitura

a Sandra Pani

Cuerpos translúcidos

Hebert Vázquez

♩ = 100 – 120

The musical score is arranged in a standard orchestral format with the following parts and dynamics:

- Flute:** *p*
- Clarinet in B \flat :** *p*
- Marimba:** *p*
- Percussion:** *p*
- Piano:** *pp*
- Violin:** *p*, *con sord.*
- Viola:** *p*, *con sord.*
- Cello:** *p*, *con sord.*
- Double bass:** *mf*

3

Fl.

Cl. (B \flat)

fp

fp

(Mmba.)

Perc.

Pno.

Vn.

Vla.

Vc.

D.b.

6

Fl.

Cl. (B \flat)

(Mmba.)

Perc.

Pno.

Vn.

Vla.

Vc.

D.b.

8

Fl.

fp

fp

Cl. (B \flat)

fp

fp

(Mmba.)

Perc.

Pno.

Vn.

Vla.

Vc.

D.b.

ii

Fl. *fp* *fpp*

Cl. (B \flat) *fp* *f pp*

Perc. (Mmba.)

Pno.

Vn.

Vla.

Vc.

D.b. *ff* *sul pont. I c.*

14

Fl. *p* *fp* *fp*

Cl. (B \flat) *p* *fp* *fp*

Perc. (Mmba.)

Pno.

Vn. senza sord. *fp* *fp*

Vla. senza sord. *fp* *fp*

Vc. *m.o.*

D.b. *mf*

17

Fl.

Cl. (B \flat)

Perc. (Mmba.)

Pno.

Vn.

Vla.

Vc.

D.b.

fp

fp

ff

s.p. III c.

s.p. I c.

ff

ff

20

Fl.

Cl. (B \flat)

(Mmba.)

Perc.

Pno.

Vn.

Vla.

Vc.

D.b.

f *pp*

p

fp

f *pp*

p

m.o.

p

m.o.

mf

23

Fl. *fpp*

Cl. (B \flat) *fpp*

(Mmba.)

Perc.

Pno.

Vn. *pp*

Vla. *pp*

Vc. *ff* *s.p.* III c.

D.b. *ff* *s.p.* I c. II c.

26

Fl.

Cl. (B \flat)

Perc. (Mmba.) Crotales

Pno.

Vn.

Vla.

Vc.

D.b.

p *fp* *f* *p* *fp* *mf* *f*

m.o. *l.c.*

29

Fl.

pp

Cl. (B \flat)

pp

Perc. (Crot.)

Pno.

pp

Vn.

Vla.

pp

32

Fl.

Cl. (B \flat)

Perc. (Crot.)

Pno.

Vn.

Vla.

Vc.

D.b.

p

fp

f

p

fp

pp

pp

p

fp

mf

f

Il c.

35

Fl. *pp*

Cl. (B \flat) *pp*

Perc. (Crot.)

Pno. *pp*

Vn.

Vla.

38

Fl. *fp* *pp*

Cl. (B \flat) *fp* *pp*

Perc. (Crot.) *mf*

Pno. *f*

Vn. *fp* *pp* *I c.* *II c.*

Vla. *fp* *pp*

Vc. *fp* *s.p.* *ff*

D.b. *fp* *s.p.* *II c.* *ff*

41

Fl.

Cl. (B \flat)

Perc. (Crot.)

Pno. *pp*

Vn.

Vla.

Vc. *III c.* *III c.* *III c.*

D.b. *I c.* *I c.* *I c.* *II c.*

44

Fl. *pp cresc. poco a poco*

Cl. (B \flat) *pp cresc. poco a poco*

Perc. (Crot.) *l.v. sempre* *f*

Pno. *pp cresc. poco a poco*

Vn. *cresc. poco a poco* *III c.*

Vla. *pp cresc. poco a poco*

Vc.

D.b.

47

Fl. *ff*

Cl. (B \flat) *ff*

Perc. (Crot.) *ff* (l.v.)

Pno. *ff*
*Rec. **

Vn. *ff*

Vla. *ff*

Vc.

D.b.

Il c. *Il c.*

Measure 48: Similar accompaniment continues.

50

Fl.

Cl. (B \flat)

Perc.

Tom

2 Bongós

Tom

f

Pno.

Vn.

Vla.

Vc.

m.o.

D.b.

m.o.

55

Fl.

Cl. (B \flat)

Perc.

Pno.

Vn.

Vla.

Vc.

D.b.

57

Fl.

Cl. (B \flat)

Perc. Woodblock

Pno.

Vn.

Vla.

Vc.

D.b.

59

Fl.

Cl. (B \flat)

Perc. Woodblock

Pno.

Vn.

Vla.

Vc.

D.b.

62

Fl.

Cl. (B \flat)

Perc.

Hi-hat
+ - - - - - +
o

p \longleftarrow *ff* *f*

Pno.

Vn.

Vla.

Vc.

D.b.

65

Fl.

Cl. (B♭)

Perc.

Pno.

Vn.

Vla.

Vc.

D.b.

Flute and Clarinet parts feature trills and accents. The Percussion part includes a dynamic shift from *p* to *ff* starting at measure 67. The Piano part has trills and accents. The Violin, Viola, and Violoncello parts also feature trills and accents. The Double Bass part includes trills and accents.

68

Fl.

Cl. (B \flat)

Perc.

f *p* *ff* *f*

Pno.

Vn.

Vla.

Vc.

D.b.

71

Fl.

Cl. (B \flat)

Perc.

Pno.

Vn.

Vla.

Vc.

D.b.

pp

tr

75

Fl.

Cl. (B \flat)

Perc.

Suspended cymbal

Vn.

Vla.

Vc.

D.b.

pp

pp

s.p.
I c. —

tr

(m.o.)
III c. —

78 *tr*

Fl.

Cl. (B \flat)

Perc. (Susp. cymb.)

Vn.

Vla.

Vc.

D.b.

(m.o.)
II c. ———

tr

m.o. ——— *s.p.* ———

m.o. ———

f

83 (Susp. cymb.)

Perc. 

Vn. 

Vla. 

Vc. 

D.b. 

93

Fl.

Cl. (B \flat)

Vn.

Vla.

Vc.

D.b.

97

Fl.

Cl. (B \flat)

Marimba

Perc.

Pno.

Vn.

Vla.

Vc.

D.b.

fp

p

pp

p *m.o. con sord.*

p *m.o. con sord.*

p *m.o. con sord.*

p *m.o. con sord.*

p

99

Fl.

Cl. (B \flat)

(Mmba.)

Perc.

Pno.

Vn.

Vla.

Vc.

D.b.

fp

fp

101

Fl.

Cl. (B \flat)

Perc. (Mmba.)

Pno.

Vn.

Vla.

Vc.

D.b.

fp

Detailed description of the musical score: The score is for page 33, starting at measure 101. It features eight staves: Flute (Fl.), Clarinet in B-flat (Cl. (B \flat)), Percussion (Mmba.), Piano (Pno.), Violin (Vn.), Viola (Vla.), Violoncello (Vc.), and Double Bass (D.b.). The Flute and Clarinet parts have melodic lines with slurs and accents, marked with 'fp'. The Percussion part has a rhythmic pattern with slurs. The Piano part has a complex texture with slurs and accents. The string parts (Violin, Viola, Violoncello, Double Bass) have rests in the first two measures and enter in the third measure with a melodic line.

104

Fl. *fp*

Cl. (B \flat) *fp*

Perc. (Mmba.)

Pno.

Vn.

Vla.

Vc.

D.b.

106

Fl.

Cl. (B \flat)

Perc. (Mmba.)

Pno.

Vn.

Vla.

Vc.

D.b.

fp

fp

p non cresc.

fp

fp

p non cresc.

fp

p non cresc.

110

Fl.

Cl. (B \flat)

(Mmba.)

Perc.

Pno.

Vn.

Vla.

Vc.

D.b.

(Mmba.)

116

Perc.

Pno.

(Mmba.)

118

Fl.

Cl. (B \flat)

Perc.

Pno.

sempre p ma espressivo

sempre p ma espressivo

120

Fl.

Cl. (B \flat)

(Mmba.)

Perc.

Pno.

122

Fl.

Cl. (B \flat)

(Mmba.)

Perc.

Pno.

D.b.

senza sord.

pizz.

f

ff

124

Fl.

Cl. (B \flat)

Perc. (Mmba.)

Pno.

D.b.

f

f

pizz.

126

Fl.

Cl. (B \flat)

(Mmba.)

Perc.

Pno.

Vn.

Vla.

D.b.

senza sord.
pizz.

p

senza sord.
pizz.

f *p* *f*

pizz.

ff *f* *f*

128

Fl.

Cl. (B \flat)

Perc. (Mmba.)

Pno.

Vn. *f* *pizz.*

Vla. *pizz.* *p* *f*

Vc. *senza sord.* *pizz.* *p* *f* *pizz.* *p*

D.b. *f* *ff*

130

Fl.

Cl. (B \flat)

(Mmba.)

Perc.

Pno.

Vn.

Vla.

Vc.

D.b.

f

p

f

p

f

f

ff

f

pizz.

pizz.

pizz.

pizz.

132

Fl.

Cl. (B \flat)

Perc. (Mmba.)

Pno.

Vn.

Vla.

Vc.

D.b.

pizz.

p

f

p

f

p

pizz.

f

p

pizz.

f

p

pizz.

f

p

pizz.

f

p

pizz.

f

p

134

Fl.

Cl. (B \flat)

Perc. (Mmba.)

Pno.

Vn.

Vla.

Vc.

D.b.

f

p

pizz.

f

f

ff

136

Fl.

Cl. (B \flat)

Perc. (Mmba.)

Pno.

Vn.

Vla.

Vc.

D.b.

f

pizz.

p

f

f

f

f

mf
Lea.

Detailed description of the musical score: The score is for measures 136 and 137. The Flute part (Fl.) features a melodic line with slurs and accents, starting on a high note and moving downwards. The Clarinet in B-flat (Cl. (B \flat)) part has a similar melodic line but with a lower register and some chromaticism. The Percussion part (Perc. (Mmba.)) consists of a rhythmic pattern of eighth notes with accents. The Piano (Pno.) part has a complex texture with many sixteenth notes and rests. The Violin (Vn.), Viola (Vla.), and Violoncello (Vc.) parts play a rhythmic pattern of eighth notes, with dynamics ranging from piano (p) to fortissimo (f). The Double Bass (D.b.) part also plays a rhythmic pattern of eighth notes, with dynamics ranging from piano (p) to fortissimo (f). The score includes various musical notations such as slurs, accents, and dynamic markings.

138

Fl.

Cl. (B \flat)

Pno.

D.b.

140

Fl.

Cl. (B \flat)

Perc.

Pno.

Vn.

Vla.

Vc.

D.b.

Crotales

Tom

2 Bongós

f

l.v.

ff

ff

ff

ff

ff

ff

ff

pizz.

ff

arco

arco

arco

arco

143

Fl.

Cl. (B \flat)

Perc.

Pno.

Vn.

Vla.

Vc.

D.b.

tutta forza!

tutta forza!

ff

And.

tutta forza!

tutta forza!

tutta forza!

tutta forza!
